

NOTES:
 1) DRAWING TO BE USED IN CONJUNCTION WITH 'MASTERSPEC' (4211)
 2) WINDOW SYSTEMS REQUIRE SPECIFIC DESIGN DEPENDING ON SPANS, WIND-LOADS, BUILDING CONDITIONS, ETC.
 3) INSIDE GLAZE, INTERNAL REINFORCEMENT AND SEISMIC FRAME OPTIONS AVAILABLE

GLAZING: GLASS THICKNESS TO SUIT REQUIREMENTS
 HARDWARE: STANDARD HARDWARE OPTIONS
 FINISHES: POWDER-COAT / ANODISED / PVF²

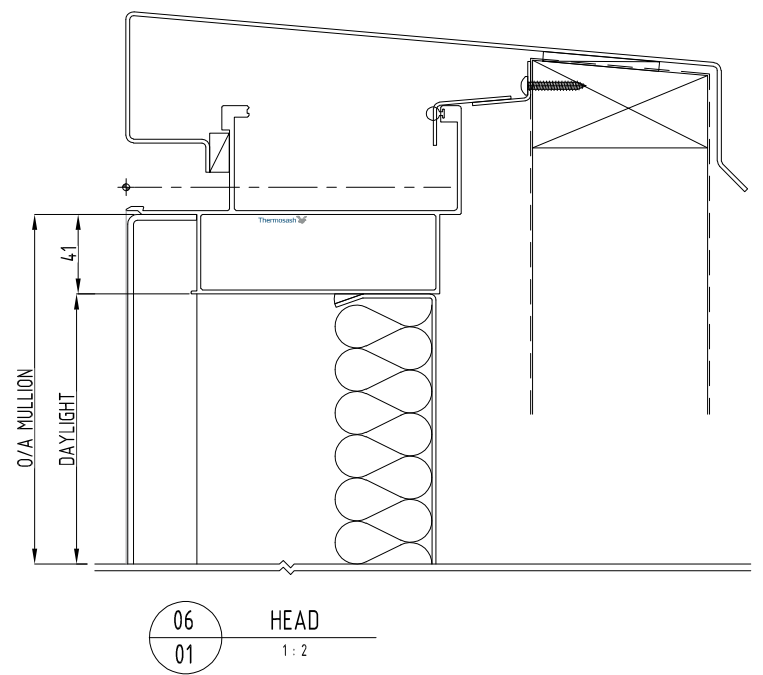

05/01 WINDOW HEAD 1:2

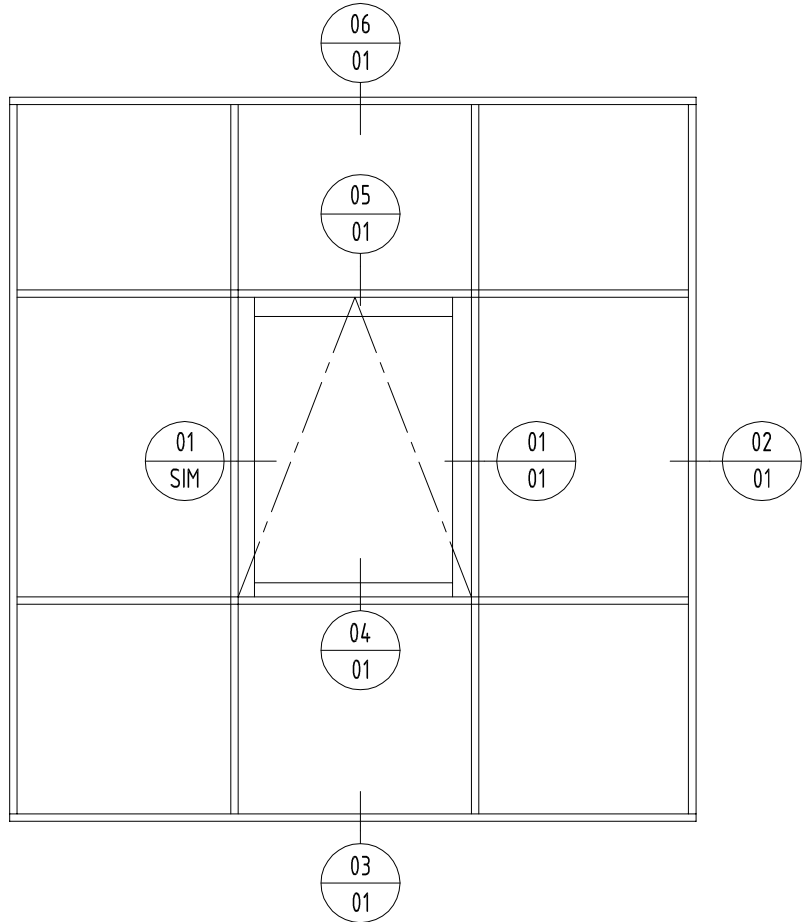
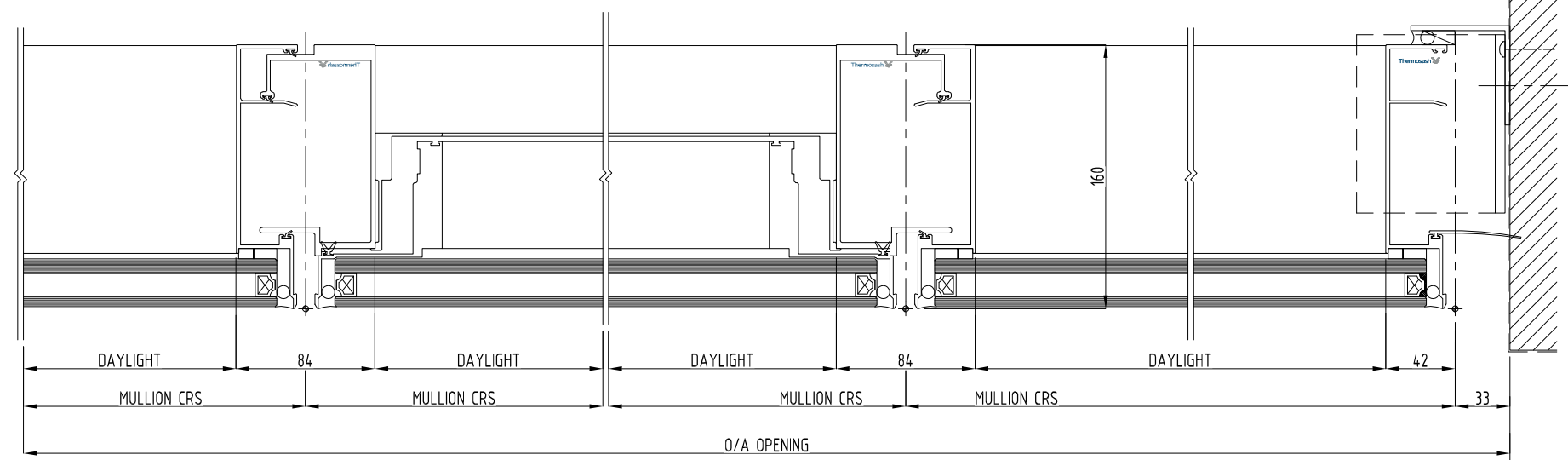

01/01 WINDOW JAMB SIM 1:2

01/01 WINDOW JAMB 1:2

02/01 JAMB 1:2

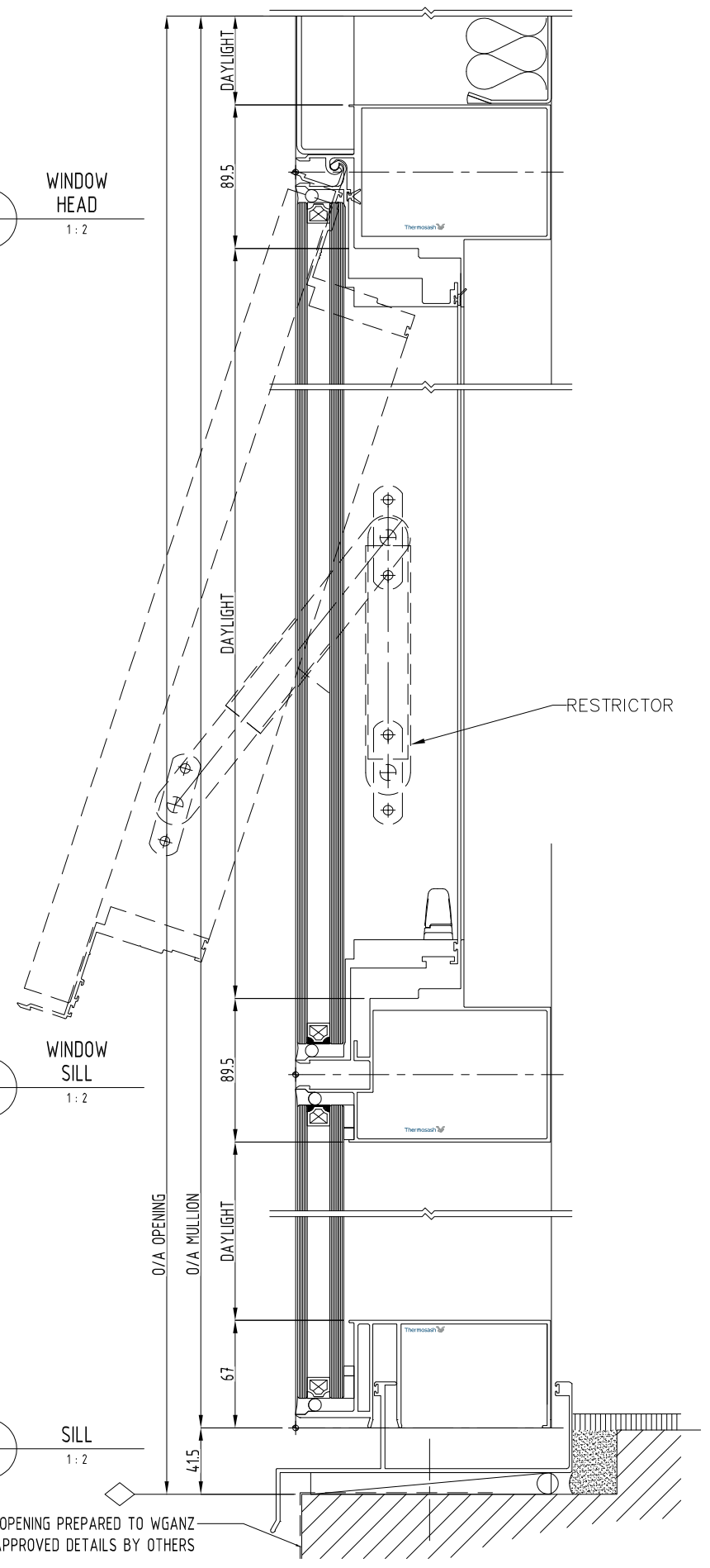

04/01 WINDOW SILL 1:2

03/01 SILL 1:2

SYSTEM : PW1000
 UNITISED HIGH PERFORMANCE PANEL SYSTEM
 www.thermosash.co.nz ~ AUCKLAND: (09)444-4944 ~ WELLINGTON: (04)939-4500 ~ CHRISTCHURCH: (03)348-4004

TYPE : 160mm MULLION DGU WITH SASH (MANUAL)

SCALE: 1:2 @ A3
 DATE: Nov-12
 PAGE: PW1000-16



T:\USERS\alvin\ie's stuff\KENT\FINAL TO KENT\submit6\PW1000-16.dxf